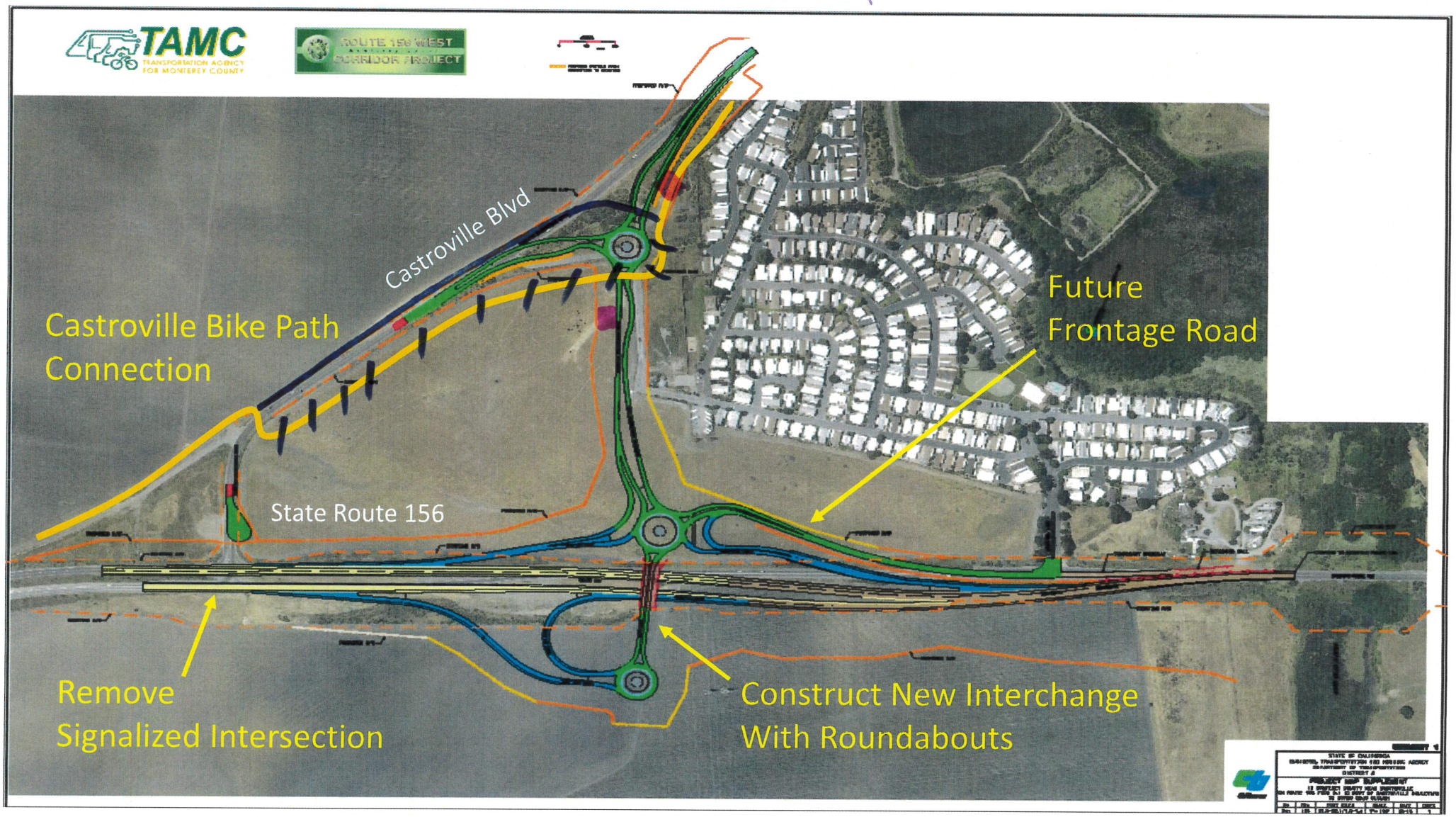■ Bus stop and pull out
— Bike path